

PLAT OF SURVEY

LOTS 34 AND 35, BOOTH LAKE HEIGHTS, Located in the Southeast 1/4 of Section 13, and the Northeast 1/4 of Section 14, Town 4 North, Range 17 East, Town of East Troy, Walworth County, Wisconsin.

Surveyed for: Shawn Mc Cue
Survey address: N8524 Booth Lake Heights Road

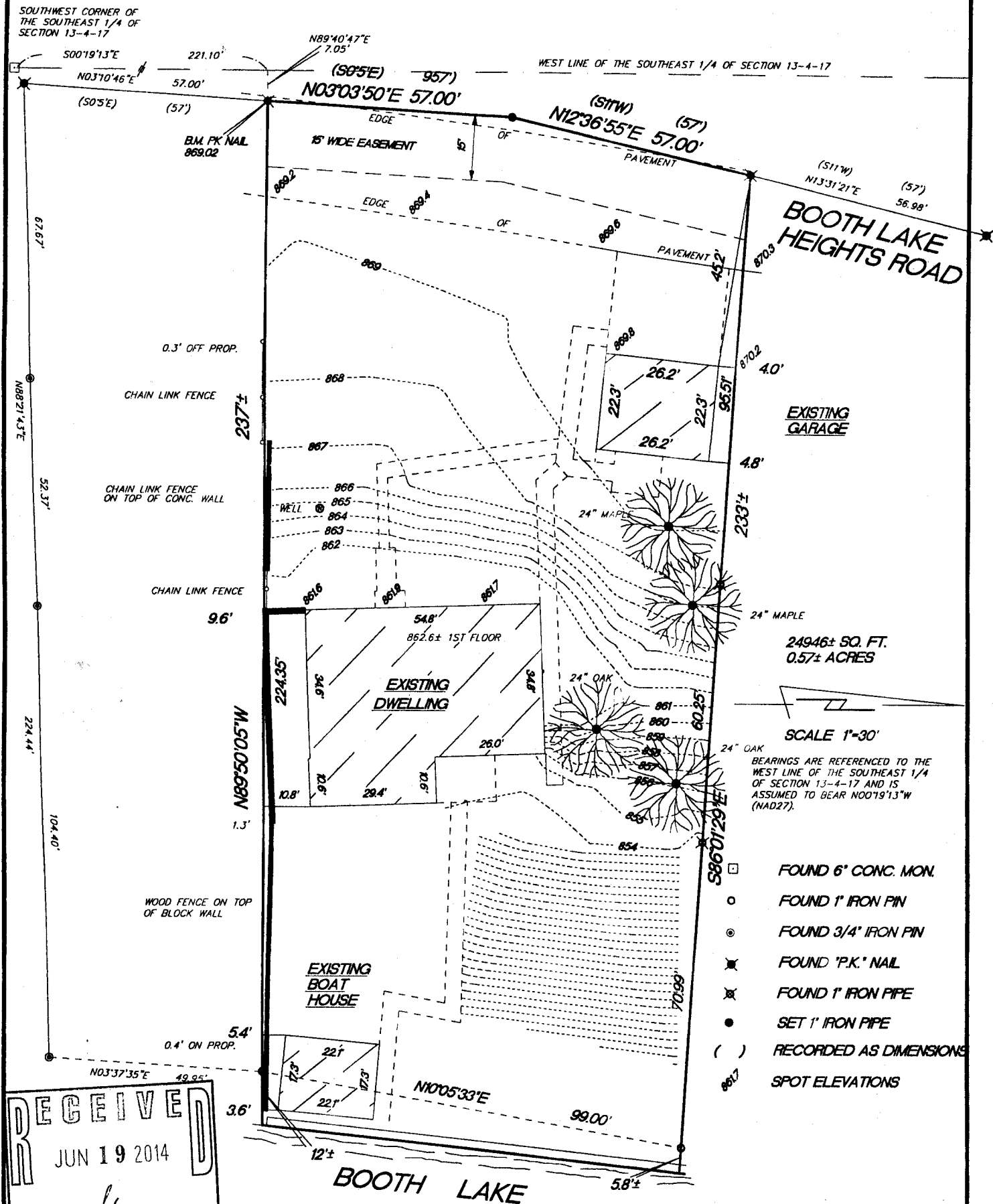

RECEIVED
JUN 19 2014
By *[Signature]*

"I hereby certify that I have surveyed the above described property and that the above map is a true representation thereof and shows the size and location of the property, its exterior boundaries, the location of all visible structures and dimensions of all principal buildings thereon, boundary fences, apparent easements, roadways and encroachments if any"

"This survey is made for the use of the present owners of the property, and also those who purchase, mortgage or guarantee the title thereto within one year from date hereof."

KETTLE MORaine SURVEYING INC.
S75 W36245 Wilton Road
Eagle Wisconsin 53119
P.O. Box 357
(262) 594-3484
kettlemorainesurvey.com
Terrance E. Pisarek R.L.S.

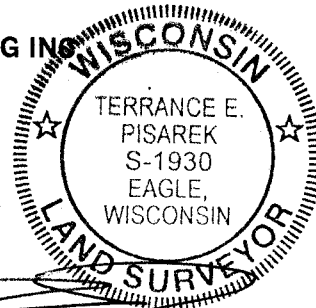

THIS IS NOT AN ORIGINAL SURVEY UNLESS THE SEAL IS RED.

4/8/14

TEP

TEP

14016

DATE

FIELD WORK BY

DRAWN BY

JOB NUMBER

LBL -29 417-969